A Minor Pentatonic - 5 Shapes

southlondonguitarlessons.co.uk
Twitter: slondonguitar

A Minor Pentatonic - POSITION 1 (Aeolian/Natural Minor Shape)

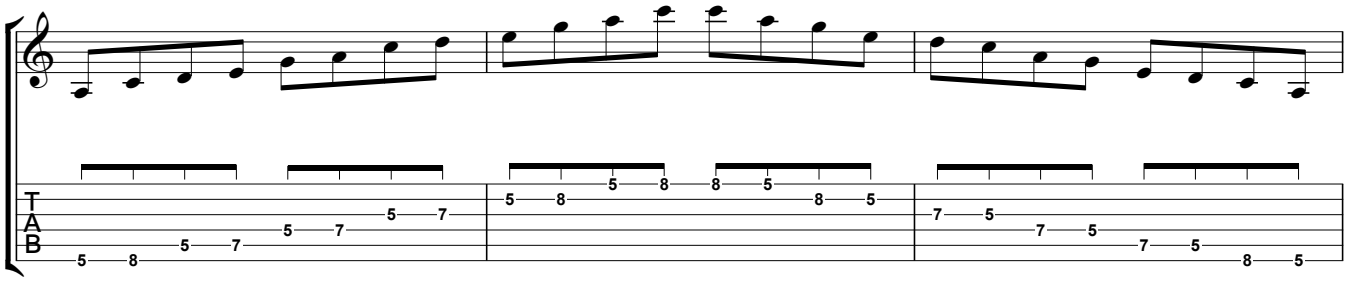

A Minor Pentatonic - POSITION 2 (Ionian/Major Scale Shape)

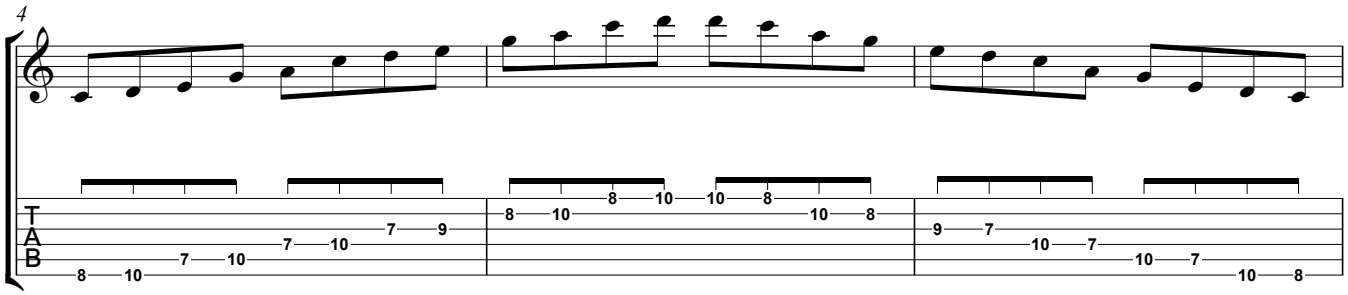

A Minor Pentatonic - POSITION 3 (Dorian mode Shape)

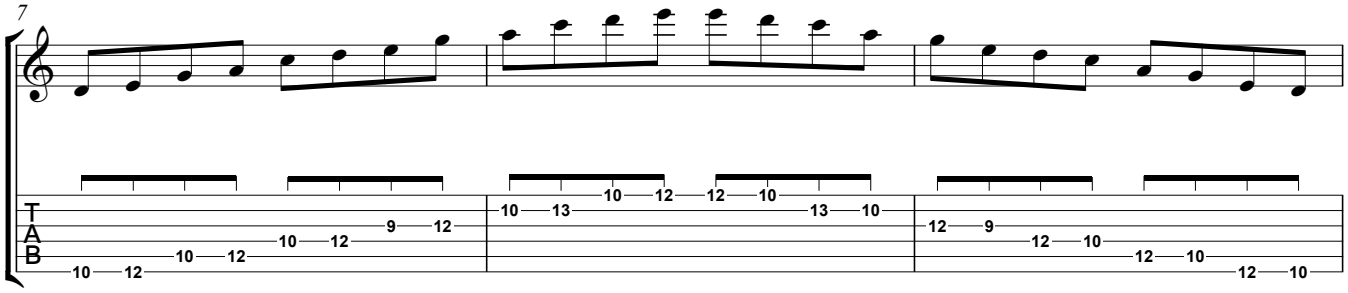

A Minor Pentatonic - POSITION 4 (Phrygian mode Shape)

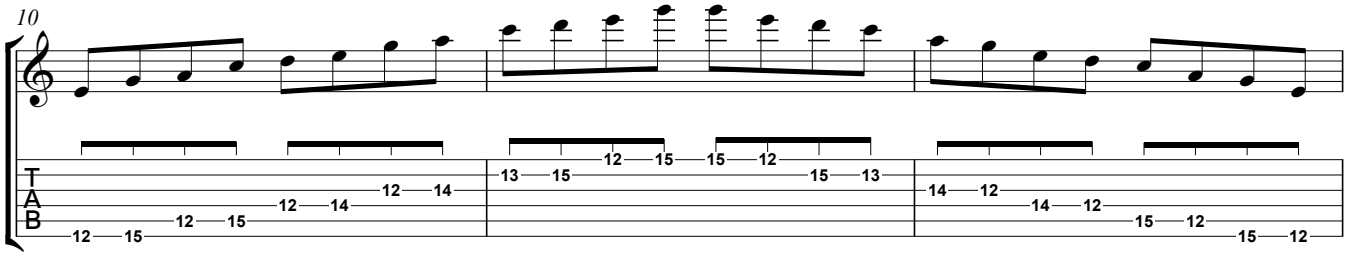
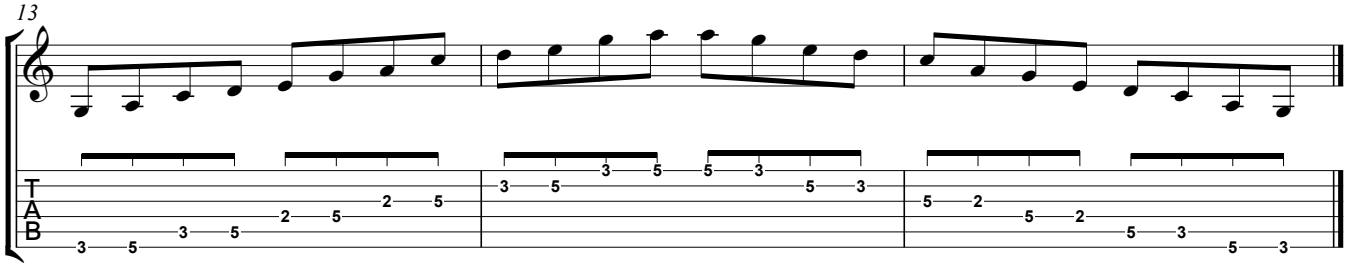
A Minor Pentatonic - POSITION 5 (Mixolydian mode Shape)